



Washington's Long-Term Services and Supports Trust Program

Benjamin Veghte, Ph.D.

WA Cares Fund Director, DSHS



What you need to know about the WA Cares Fund:

- Why do we need a new approach to long-term care?
- What is WA Cares Fund?
- Why is WA Cares good for Washington?
- How does WA Cares support Washington families?
- How does WA Cares work?
- Administration and oversight
- Q&A

We all have concerns about aging.

“ I don't want to be a burden to my adult children, they have their own kids to care for. But I am having trouble getting in and out of the tub and I'm afraid I'm going to fall.

SHEVONNE

“ My mother is in her 80s and keeps falling at home. Now she's broken her arm. She lives alone and there is no family in town to help.

BARB





We all have concerns about aging.

“

My grandfather could really use medication reminders to keep on top of his insulin doses before he ends up in a crisis, and nutritious meal delivery to keep his blood pressure low.

REUBEN

“

I'm afraid my dad's dementia is getting worse. He put plastic ware on the stove and nearly burned down his kitchen. He refuses to move to a facility or hire help.

NAOMI

The need for care can come unexpectedly.

“ I work in customer service. I was in an accident and lost the use of my legs. I've spent most of my savings on medical bills. I'm worried about how I will pay for care to help me get ready for work in the morning and when I get home at night. I need help every day with things like getting dressed.

My sister was helping me but she has a job and it puts a great deal of stress on her.

CALVIN





Long-term care can overwhelm a family's finances.

“ *I turned 50 last year and after caring for my mom, I realized I need long-term care insurance but can't afford it. It would cost me \$2700/year.*

HAKEEM

“ *I worked all my life and retired at 70. My stroke a few years ago makes it nearly impossible to dress, but I don't have \$110,000 for assisted living. I can't believe Medicare doesn't cover this.*

LILLIAN

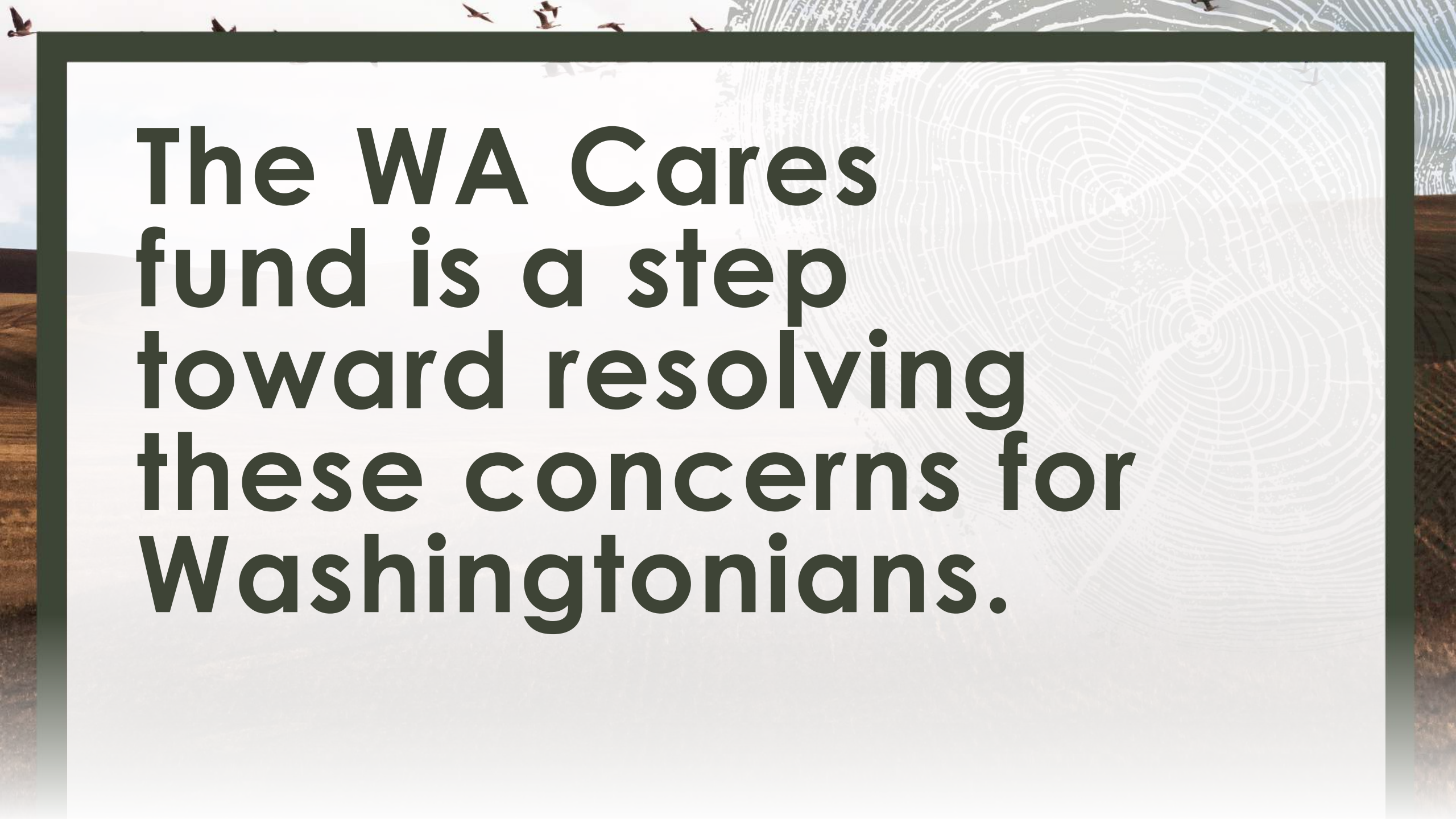
The background of the slide features a large, light-colored fingerprint pattern overlaid on a landscape. The landscape includes a brown field in the foreground, rolling hills in the middle ground, and a blue sky with several birds in flight. The text is centered and reads:

**The WA Cares
fund is a step
toward resolving
these concerns for
Washingtonians.**



Family caregivers need support.

There are only four kinds of people in the world: those who have been caregivers, those who are caregivers, those who will be caregivers and those who will need caregivers.

Caregiving is hard, even on the good days when it brings joy and fulfillment. It requires dedication, determination, and time."

ROSALYN CARTER
FOUNDER OF THE ROSALYNN
CARTER INSTITUTE FOR CAREGIVERS

Why does Washington need a new approach to long-term care?

LTSS needs are growing as Washingtonians age and families are less able to meet their needs.

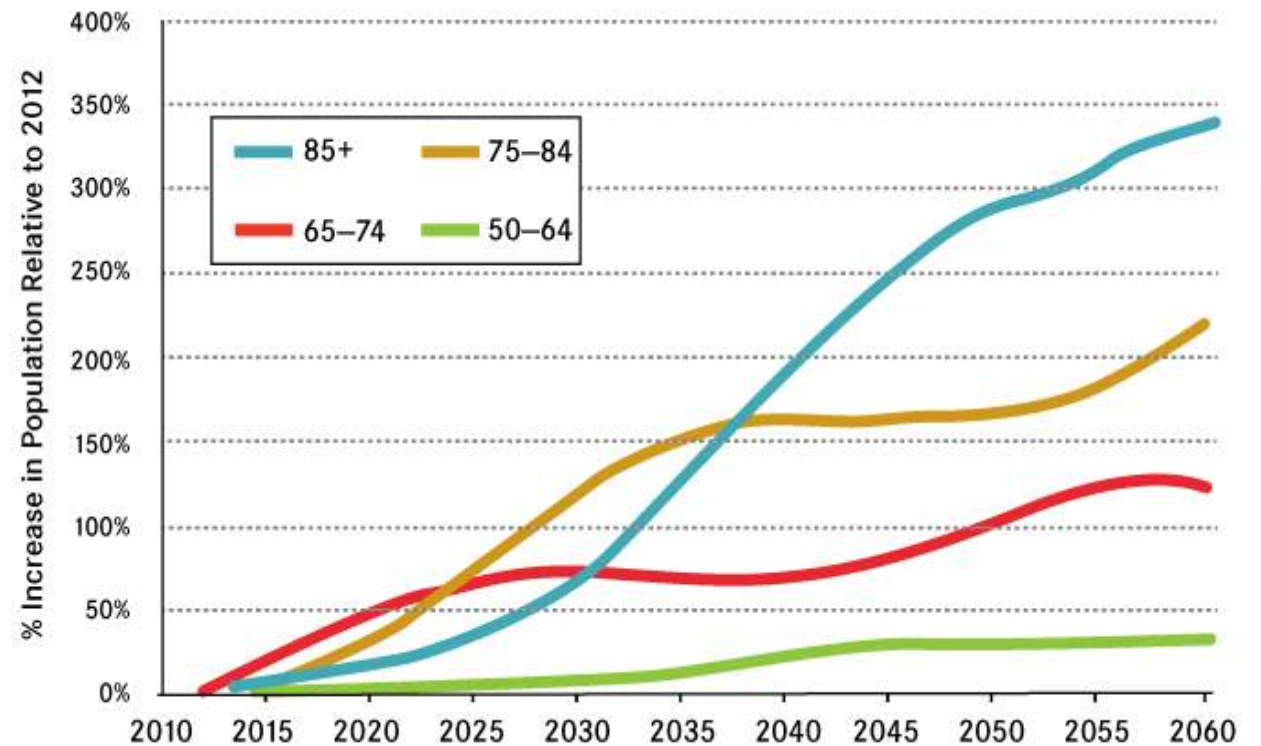

Source: Washington State Department of Social and Health Services, Research and Data Analysis Division

The WA Cares Fund will protect the state budget

These costs and their impact on the state budget would have doubled in roughly two decades, along with the increase in our aging population, without a policy intervention.

**\$6.4
billion**

Washington's budget for LTC in the 2019-2021 biennium

6.3%

LTC spending as a percentage of the state budget

Why families need a new approach to long-term care

Long-Term Care is predictable and expensive

- 70% of those turning 65 today will need long-term care
- Annual cost of home care: \$33k to \$66k (20-40 hours/week)

Most Seniors can't afford long-term care

Among Washington seniors:

- Median household income: \$56,000
- Half have no 401(k) or pension income



“

My dad needs help since his stroke 2 years ago. My mom took care of him until she passed away. I have a full time job and take care of my grandchildren regularly. I found out LTC is not covered by Medicare so we paid privately for some help for a while. Dad will have to spend down his life savings to \$2,000 to qualify for Medicaid. I'm not sure how I'm going to meet the time and financial needs of my dad, my grandchildren and myself.

DIANE

What is WA Cares Fund?

- A universal long-term care program enacted in Washington State
- An earned benefit – only those who contribute are eligible
- Self-funded from worker contributions, reducing the need to raise taxes to pay for Medicaid LTSS costs associated with the coming age wave
- Affordable contributions across our careers is a more efficient and effective way to pay for long-term care
- Lifetime maximum benefit of \$36,500
- Contributions begin 1/1/2022; Benefits begin 1/1/2025
- Workers contribute 0.58% of their wages

HOW WA CARES WORKS

The benefit is flexible.

- You can spend up to \$36,500 on a combination of services and supports.
- The benefit is flexible and you choose how you want to use it.
- You can hire a home-care aide, pay a family member, make home modifications, etc.



How WA Cares Fund works:

- Every employee contributes a little over a half a percent (0.58%) of wages.
- Premiums go into dedicated Trust Fund that can be used only for this program.
- If you have private LTC insurance before November 1, 2021, you can:
 - Keep it and use it to supplement the WA Cares \$36,500 benefit; or
 - Apply to permanently withdraw from WA Cares 10/1/2021 thru 12/31/2022

Typical WA Income: \$52,075
Typical Contribution: \$302/year

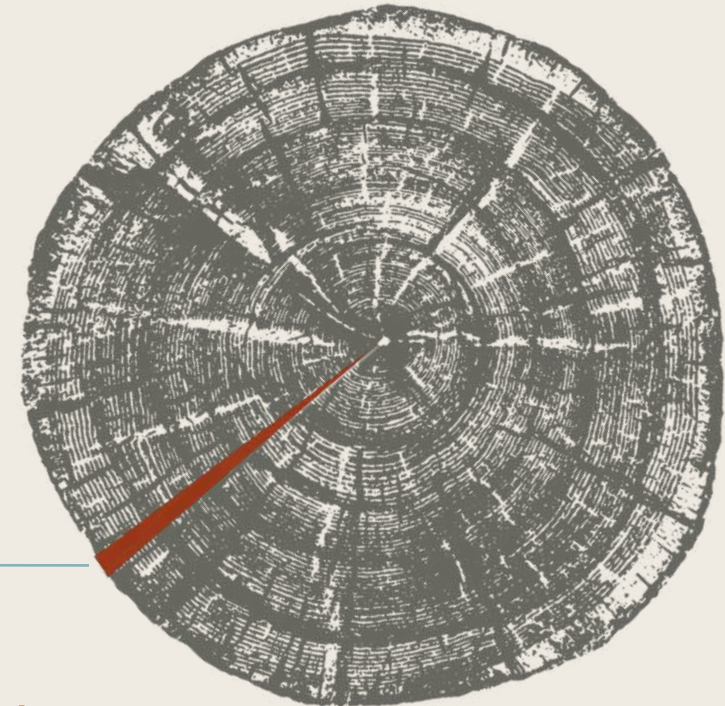

**.58% of
each
paycheck**

What do employers need to know?

- Employers collect premiums from employee wages beginning January 1, 2022. Workers contribute to WA Cares; employers do not.
- Employers report wages and remit employee premiums to ESD.
- If an employee has LTC insurance and does not want additional coverage through WA Cares, they can apply to opt out through ESD. Employers do not process opt-out applications.
- Employers collect premiums from all workers except those who have provided confirmation from ESD certifying exemption from WA Cares coverage.
- Self-employed earners may opt in to WA Cares through ESD.

Vesting and Eligibility

CONTRIBUTION REQUIREMENTS

Earn your benefits by contributing for:

- At least ten years without a break of five or more years,
Or
- Three of the last six years from the date of application for benefits;
- And work at least 500 hours during the years you contributed.

ELIGIBILITY REQUIREMENTS

Become eligible when:

- You've met the contribution requirements
And
- You need assistance with at least three activities of daily living

HOW WA CARES WORKS

Cross agency responsibilities

- Process applications
- Perform care needs assessments & determine eligibility
- Manage providers

-
- Collect premiums and wage reports
 - Determine vesting status
 - Process exemptions
 - Process request from Self-Employed individuals opting-in

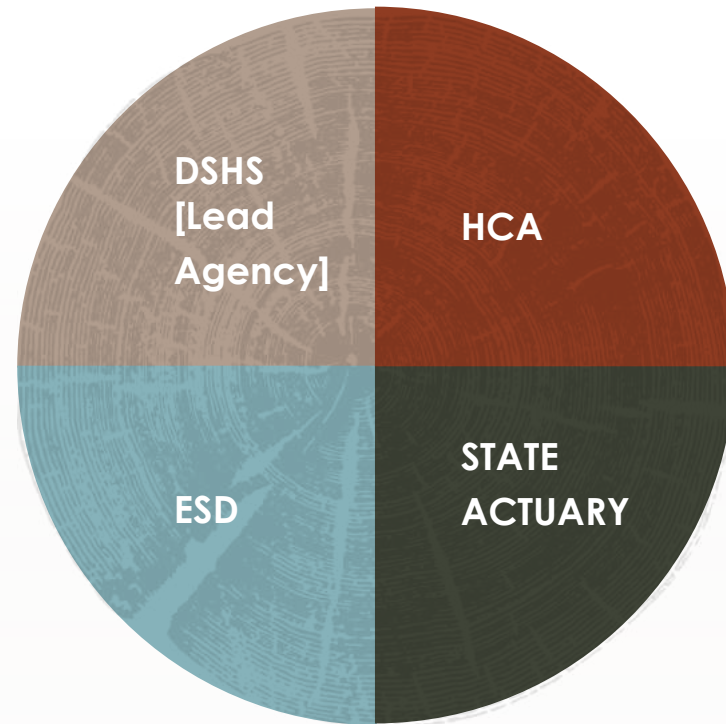

- Pay providers
- Track benefit usage

-
- Provide actuarial analysis to assess ongoing Trust Fund solvency

WA Cares Fund: A smarter, more affordable way to support families with long-term care

OLD WAY

- LTC insurance is unaffordable for most
- Fear of not being able to remain in our home as we age
- Anxiety around financial and family burdens of one day needing LTC
- Deplete life savings and ultimately rely on Medicaid

NEW WAY

- **Affordable** LTC insurance for all
- **Peace of mind** that care will be available
- Allows families to **focus on care, not money**, when care needs arise
- We **choose** whatever mix of family and professional care supports meets our preferences and needs



Thank You

To learn more, please visit:

WA Cares Fund

wacaresfund.wa.gov

Benjamin Veghte, Ph.D.

DSHS/ALTSA

WA Cares Fund Director

benjamin.veghte@dshs.wa.gov

Andrea Meewes Sanchez, MSW

DSHS/ALTSA

WA Cares Fund Unit Manager

andrea.meewessanchez@dshs.wa.gov

Kelly Lindseth

ESD

WA Cares Fund Program Manager

klindseth@esd.wa.gov

Question & Answer